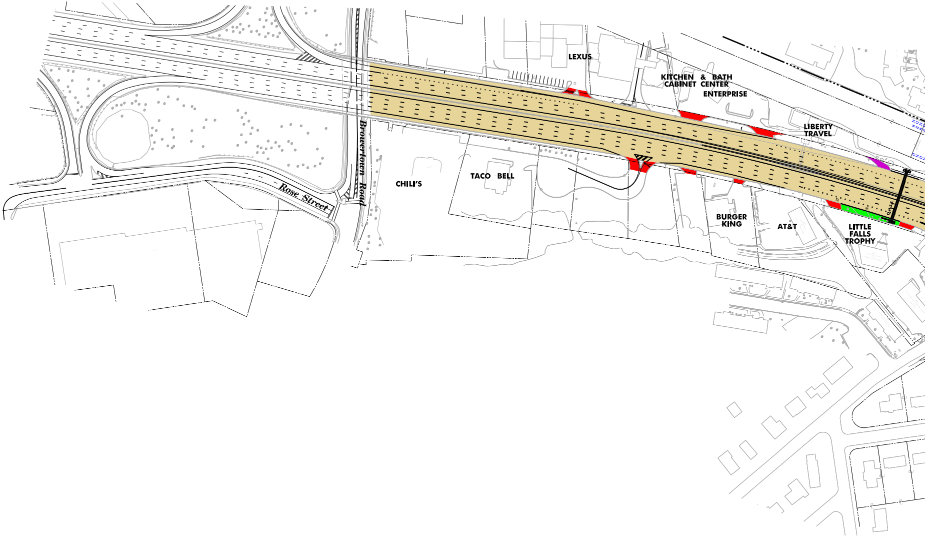
LEXUS
KITCHEN & BATH CABINET CENTER
ENTERPRISE
LIBERTY TRAVEL
Browertown Road
Rose Street
CHILI'S
TACO BELL
BURGER KING
AT&T
LITTLE FALLS TROPHY
O.H.S.F.

LEGEND

PROPOSED ROADWAY	🟫
PROPOSED BRIDGE	🟨
PROPOSED DETENTION BASINS	🟦
PROPOSED SIDEWALK	⬜
PROPOSED R.O.W. LINE	- - -
TOPSOIL AND SEED	🟩
PROPOSED RETAINING WALL	—
POTENTIAL NOISE WALL	┼──┼
PROPOSED OVERHEAD SIGN STRUCTURE	O.H.S.S.
PROPOSED CANTILEVER SIGN STRUCTURE	C.S.S.
EXISTING DRIVEWAYS	🟥
PROPOSED DRIVEWAYS	🟪
PROPOSED CULVERT	╪
PROPOSED TRAFFIC SIGNAL	⚙
EXISTING WATER MAINS	============

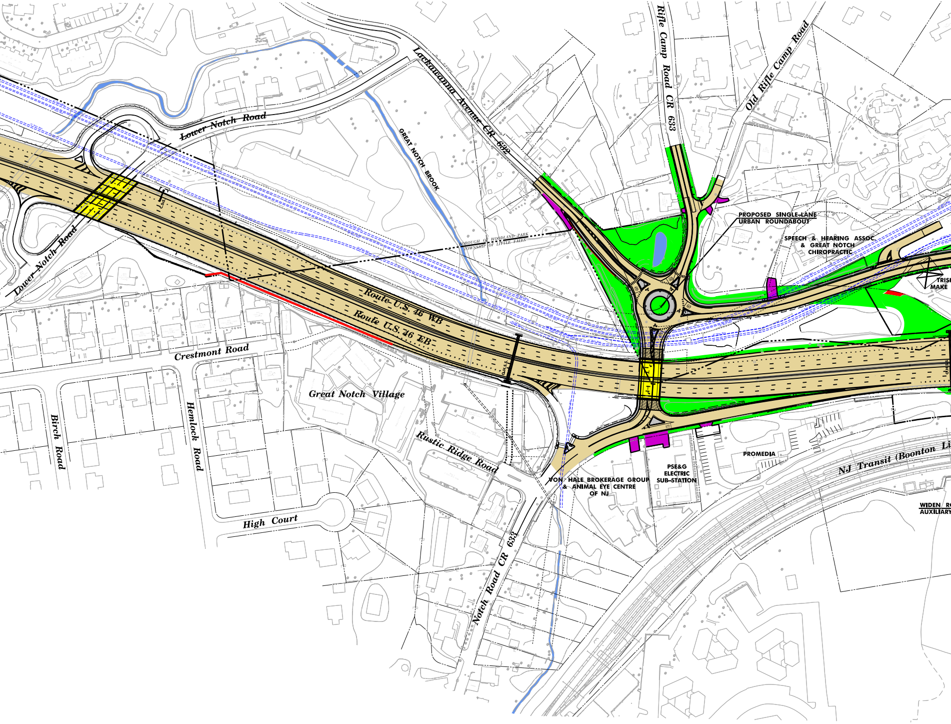
Lower Notch Road
Lower Notch Road
Lackawanna Avenue CR 632
Rifle Camp Road CR 633
Old Rifle Camp Road
GREAT NOTCH BROOK
BOROUGH OF WOODLAND PARK
TOWNSHIP OF LITTLE FALLS
PROPOSED SINGLE-LANE URBAN ROUNDABOUT
SPEECH & HEARING ASSOC. & GREAT NOTCH CHIROPRACTIC
TRISI
MAKE
Route U.S. 46 WB
Route U.S. 46 EB
Crestmont Road
Great Notch Village
Rustic Ridge Road
Birch Road
Hemlock Road
High Court
Notch Road CR 633
VON HALE BROKERAGE GROUP & ANIMAL EYE CENTRE OF NJ
PSE&G ELECTRIC SUB-STATION
PROMEDIA
NJ Transit (Boonton Li
WIDEN R
AUXILIARY

BOROUGH OF WOODLAND PARK
TOWNSHIP OF LITTLE FALLS
CITY OF CLIFTON

ROUTE 3, ROUTE 46, VALLEY ROAD AN
NOTCH/RIFLE CAMP ROAD INTERCHAN

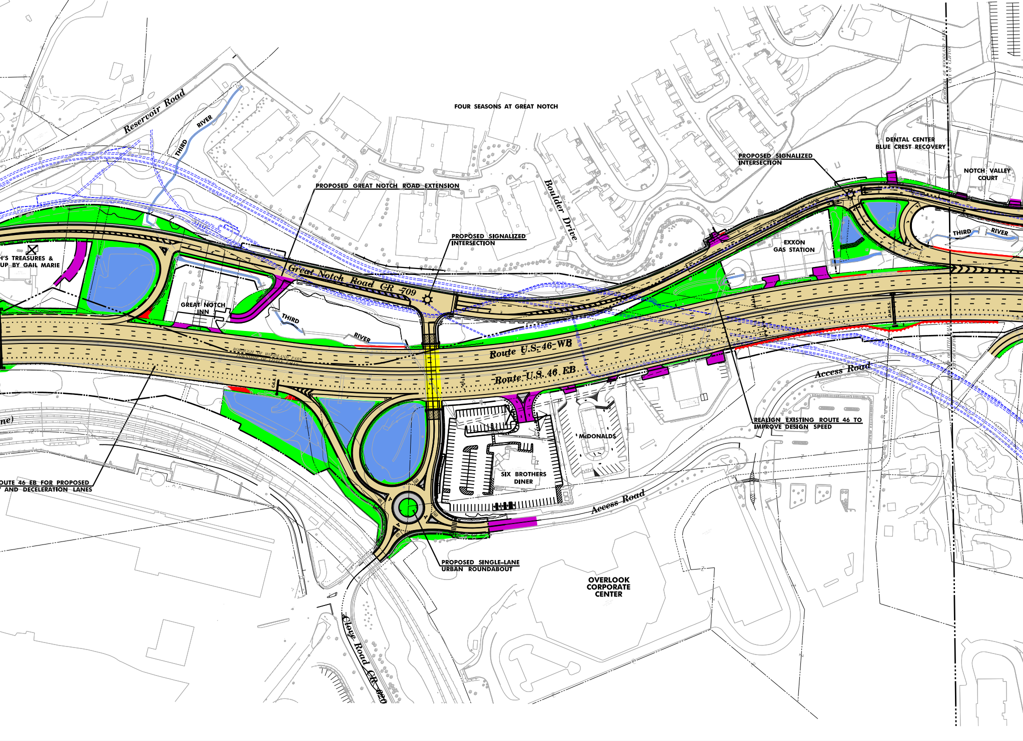
Reservoir Road
THIRD RIVER
FOUR SEASONS AT GREAT NOTCH
Boulder Drive
PROPOSED GREAT NOTCH ROAD EXTENSION
PROPOSED SIGNALIZED INTERSECTION
PROPOSED SIGNALIZED INTERSECTION
DENTAL CENTER
BLUE CREST RECOVERY
NOTCH VALLEY COURT
'S TREASURES &
UP BY GAIL MARIE
GREAT NOTCH INN
Great Notch Road CR 709
THIRD RIVER
EXXON GAS STATION
THIRD RIVER
BOROUGH OF WOODLAND PARK
TOWNSHIP OF LITTLE FALLS
Route U.S. 46 WB
Route U.S. 46 EB
Access Road
REALIGN EXISTING ROUTE 46 TO IMPROVE DESIGN SPEED
McDONALDS
SIX BROTHERS DINER
ne)
OUTE 46 EB FOR PROPOSED
AND DECELERATION LANES
Access Road
PROPOSED SINGLE-LANE URBAN ROUNDABOUT
OVERLOOK CORPORATE CENTER
Clove Road CR 620
BOROUGH OF WOODLAND PARK
CITY OF CLIFTON

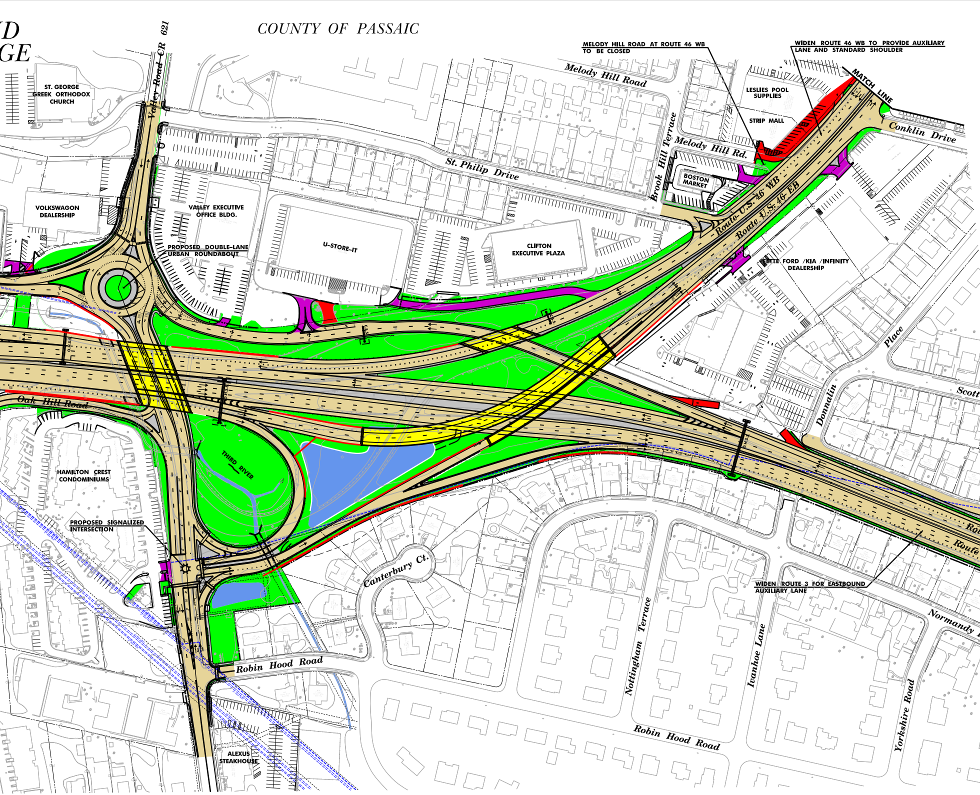
D
GE
COUNTY OF PASSAIC
MELODY HILL ROAD AT ROUTE 46 WB TO BE CLOSED
WIDEN ROUTE 46 WB TO PROVIDE AUXILIARY LANE AND STANDARD SHOULDER
MATCH LINE
Valley Road CR 621
ST. GEORGE GREEK ORTHODOX CHURCH
Melody Hill Road
LESLIES POOL SUPPLIES
STRIP MALL
Conklin Drive
Melody Hill Rd.
Brook Hill Terrace
BOSTON MARKET
St. Philip Drive
VOLKSWAGON DEALERSHIP
VALLEY EXECUTIVE OFFICE BLDG.
PROPOSED DOUBLE-LANE URBAN ROUNDABOUT
U-STORE-IT
CLIFTON EXECUTIVE PLAZA
Route U.S. 46 WB
Route U.S. 46 EB
FETTE FORD /KIA /INFINITY DEALERSHIP
Place
Scott
Donnalin
Oak Hill Road
THIRD RIVER
HAMILTON CREST CONDOMINIUMS
PROPOSED SIGNALIZED INTERSECTION
Canterbury Ct.
WIDEN ROUTE 3 FOR EASTBOUND AUXILIARY LANE
Route
Rou
Normandy
Robin Hood Road
Nottingham Terrace
Ivanhoe Lane
Yorkshire Road
Robin Hood Road
ALEXUS STEAKHOUSE

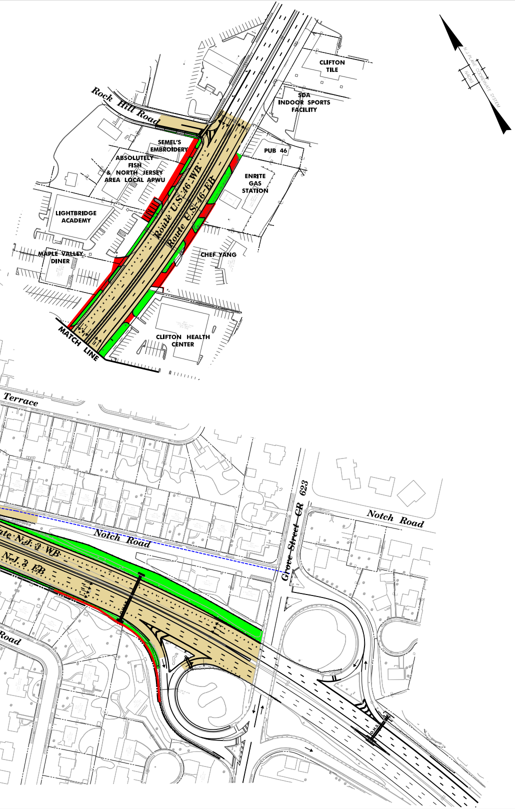
N.J. PLANE COORDINATE SYSTEM
NAD83
CLIFTON TILE
SDA INDOOR SPORTS FACILITY
Rock Hill Road
SEMEL'S EMBROIDERY
PUB 46
ABSOLUTELY FISH & NORTH JERSEY AREA LOCAL APWU
ENRITE GAS STATION
LIGHTBRIDGE ACADEMY
Route U.S. 46 WB
Route U.S. 46 EB
MAPLE VALLEY DINER
CHEF YANG
CLIFTON HEALTH CENTER
MATCH LINE
Terrace
Grove Street CR 623
Notch Road
Notch Road
Route N.J. 3 WB
N.J. 3 EB
Road
O.H.S.

120' 80' 40' 0 120' 240'

SCALE 1"=120'

NEW JERSEY DEPARTMENT OF TRANSPORTATION

PROPOSED IMPROVEMENTS PLAN

ROUTE 3, ROUTE 46, VALLEY ROAD AND NOTCH/RIFLE CAMP ROAD INTERCHANGE

CONTRACTS A & B

SPRING 2020

1/1